

**TO EACH MEMBER OF THE
COUNCIL**

31 January 2017

Dear Councillor

COUNCIL (EXTRAORDINARY) - TUESDAY 31 JANUARY 2017

Further to the Agenda and papers for the above meeting, previously circulated, please find attached replacement maps. The map entitled "Appendix 2 – Replacement Key Diagram" replaces the map on Page No. 312 and the map entitled "Replacement A11 Map" replaces the map on Page No. 322. Both are being replaced due to annotation/lining errors in the originals.

For the sake of clarity, please see below an amended recommendation 1:

- (1) To approve for public consultation the proposed main modifications to the June 2014 Pre-Submission Gloucester, Cheltenham and Tewkesbury Joint Core Strategy as set out in Appendix 2 to this report (including proposed modifications to the Proposals Map and Key Diagram), subject to the Key Diagram (on Page No. 312) being replaced by the "Appendix 2 – Replacement Key Diagram" and Map A11 (on Page No. 322) being replaced by the "Replacement A11 Map", as those it endorses and considers necessary to make the JCS sound.

Should you have any queries regarding the above please contact Democratic Services on Tel: 01684 272021.

Yours sincerely



**Lin O'Brien
Head of Democratic Services**

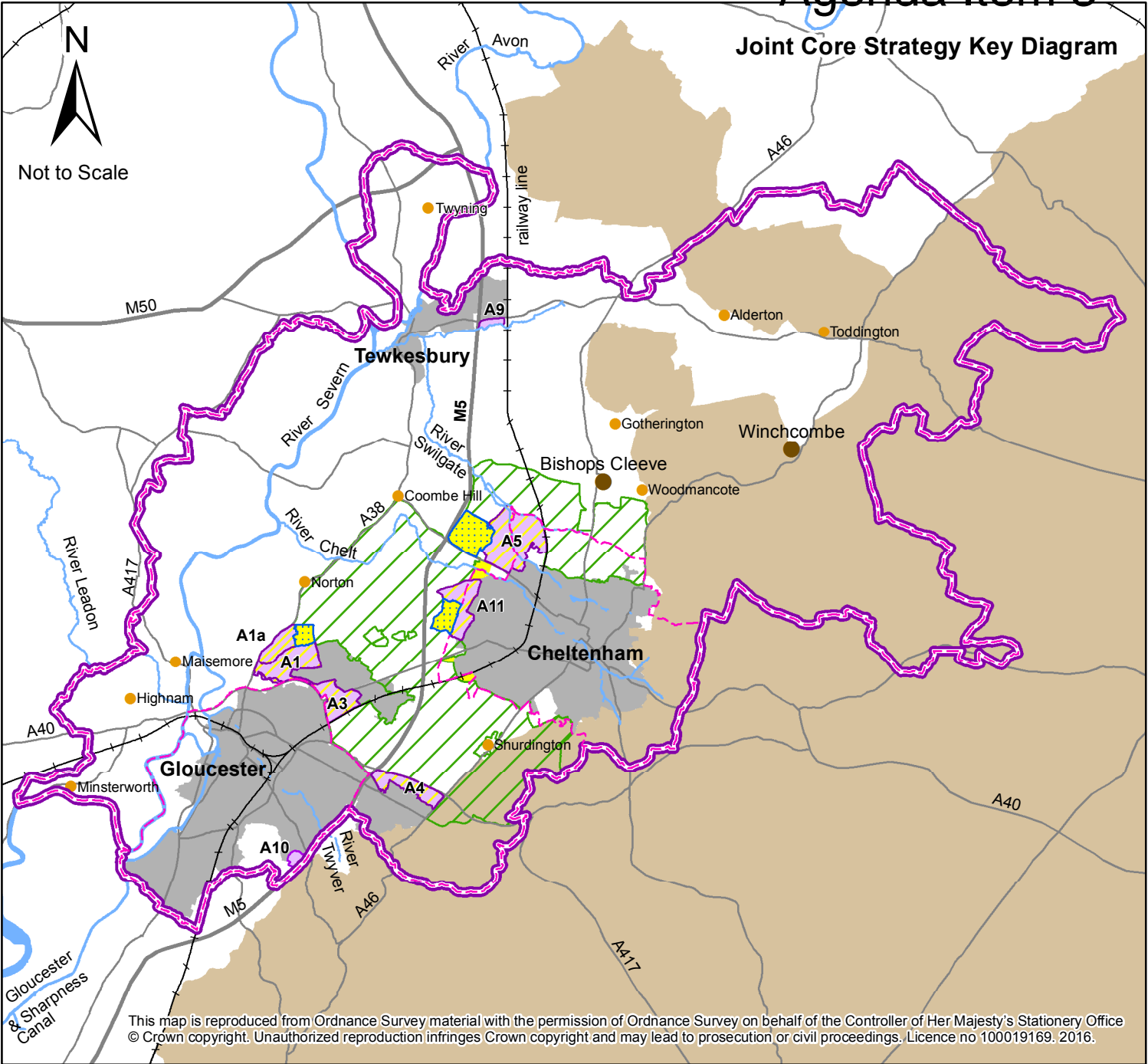



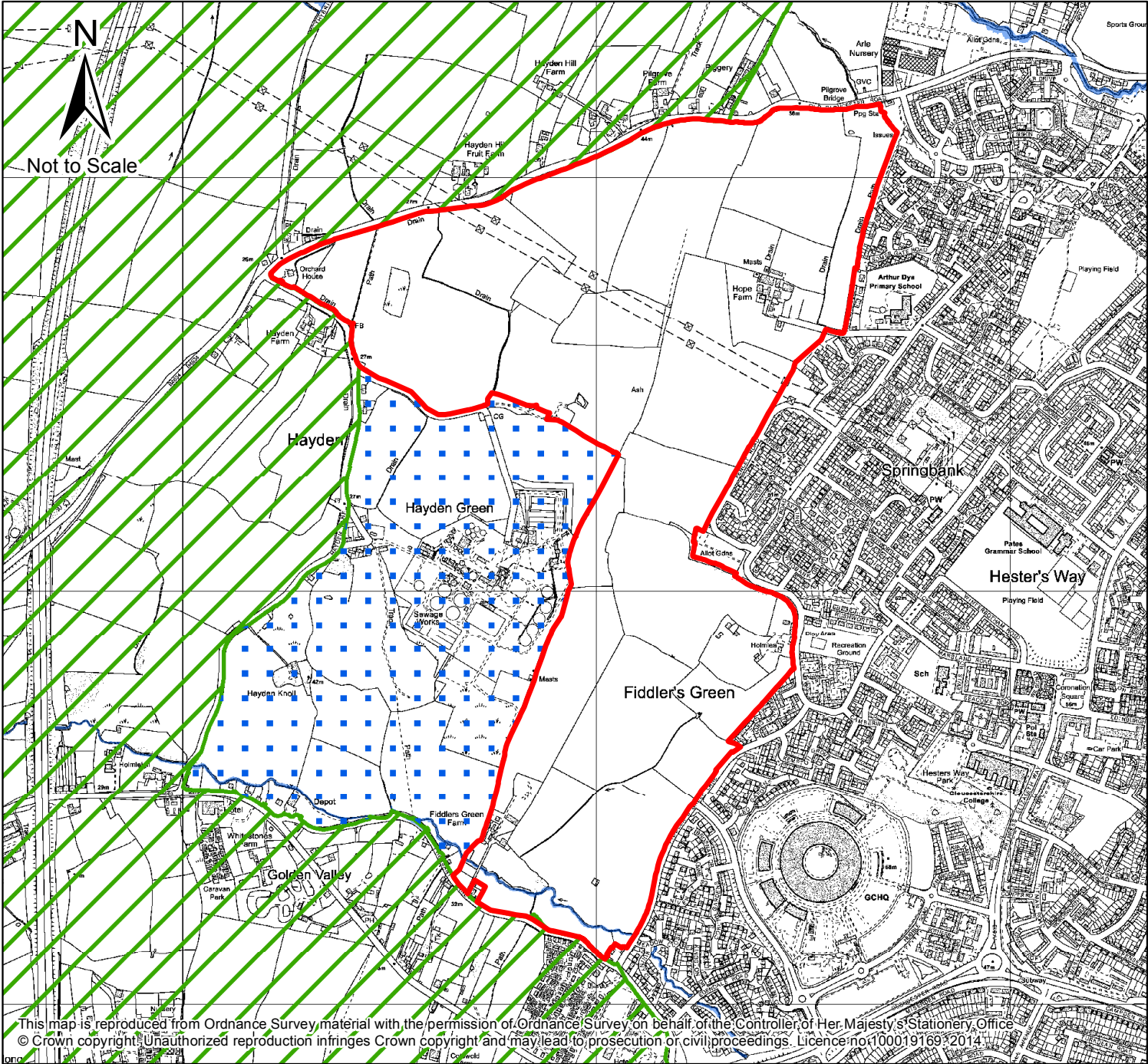

Key

- Joint Core Strategy Area
- Administrative Boundaries
- City and Town Areas
- Strategic Allocations
- Safeguarded Area
- Rural Service Centres
- Service Villages
- The Cotswolds Area of Outstanding Natural Beauty
- Areas to be removed from Green Belt
- Green Belt (revised)



Key

-  Allocated Site Boundary
-  Green Belt (revised)
-  Safeguarded Area
-  Floodzone 3